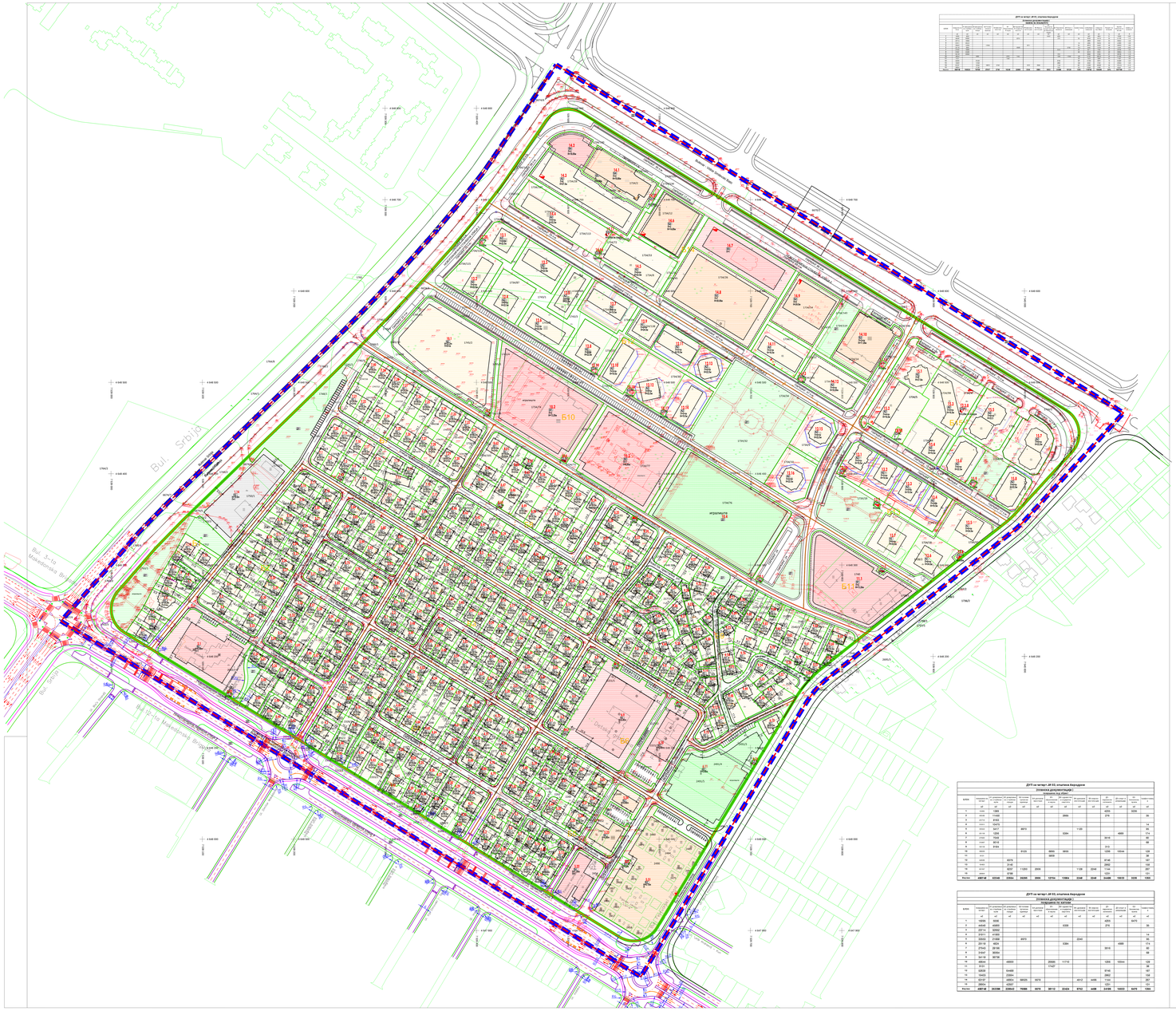
Bul. Srbija
Bul. 3-ta Proleterska Brigada
Bul. Srpski
Bul. Ilinden
Ul. Ilinden
Ul. Ilinden